



Since 1969
Namhung
Infinite Value



NAMHUNG

Construction CO., Ltd.

Namhung Construction Company is a global leader with harmonizing the human, environment, and the technology to lead the future of construction.

Namhung Construction Company was founded in 1969. We are based on trustworthiness, accuracy and integrity. We are ranked in 1st place regarding the cold storage warehouse construction. And, we have focused on architecture, civil engineering and fire protection. Our Business has grown steadily in various categories and it has move on to the next level.

Our construction capacity and technology are based on an abundant experience. And, it leads to keep the top position in the market our self-esteem.

We have kept a rigid rule to provide the minimum management expense and construction cost to meet client's needs.

Namhung construction will give the utmost satisfaction to clients.





CONTENTS

Company Profile	04
Company Organization Structure	05
Major Business Area	07
Cold Storage Warehouse	08
Medical Facilities	11
Residential Facilities	15
Resort & Accommodation	19
Factory	21
Other Facilities	23
Civil Engineering	27
Overseas Business	30
Education	33
Office & Affiliate	35

COMPANY PROFILE

Company Overview

As a Global Construction Corporation, our company is shaping the future of the construction industry by combining human source, concern for the environment and state of the art technology. Namhung was founded in 1969 and has a well established reputation for trustworthiness, accuracy and integrity. We are continuously setting new standards in such diverse business fields such as architecture, civil engineering, cold storage warehousing and fire protection.

Since 2006, Namhung has diversified field of expertise by setting foot into global construction projects funded from Economic Development Cooperation Fund (EDCF) by Export-Import Bank of Korea and other private constructions projects. Furthermore, Namhung established Office in Seoul to build up more opportunity on overseas construction projects.

Based on a great store of construction experience and human resources where 80% of the employees are registered engineers in Korea, Namhung will continue to be a major leader in finding creative and innovative solutions to meet the world's immerging new opportunities. Namhung has been always keeping a rigid rule of minimum management expense and construction cost to meet customer's satisfaction.

Table - Overall Information of Namhung Construction Co., Ltd.

Division	Description
Corporation Name	Namhung Construction Co., Ltd.
CEO	Tae Gyeong Moon
Corporate Registration Number	605-81-05997
HQ Location	43, Jungang-daero 702 beon-gil, Busanjin-gu, Busan, Korea (Bujeon-dong)
Major Business Area	Construction Civil Engineering Overseas Business
Registration	Engineering & Building Work Business (No. 589) Electricity Work Service (Busan-00039) Residential Construction (Busan-30) Fire Fighting Facilities (Busan-2004-21) License of Overseas Construction (No. 599) Certificate of International Contractor (No. 574) Residential Construction (Busan-1986-0001) License of Real estate developer (Busan 080031)

MESSAGE FROM CEO & COMPANY ORGANIZATION STRUCTURE

Message from CEO

Established in 1969, Namhung Construction Company led Cold Storage Construction Market of Korea by occupying more than fifty percent of the Cold Storage construction work across the country. Based on this success, we continuously expanded widely in various Construction fields in Medical, Residential, Commercial, Educational and Civil Engineering. The accumulated experience and enriched human resources lead Namhung to step into the globalization of Construction Market. Since 2006, we have diversified field of business globally by participating in various overseas project from private sector to Economic Development Cooperation Funds of Export-Import Bank of Korea.

The Construction capability evaluation report of year 2021 announced by Construction Association of Korea (CAK) evaluated 65 Millions USD due to the impact of COVID-19 pandemic. However, we have already reached up to 70 Million USD in Construction Performance for the second quarter of 2022 and we are dedicated to accomplish 150 Million USD by the end of year 2022.

As our clients entrust us to deliver projects that will build their future. We are committed to provide supreme quality of service to our valuable clients based on our business philosophy **“TRUSTWORTHINESS, ACCURACY AND INTEGRITY”**

Company Organization Structure

Headquarters: 4 Unit and 7teams

Affiliated Company: Domestic Locations (2)

Namhung Costruction has continuously strived to achieve the best organization structure possible to serve our clients and their projects. The figure below shows our organizational structure for the entire company, along with specific business units that will be assigned/ dedicated to the Project.

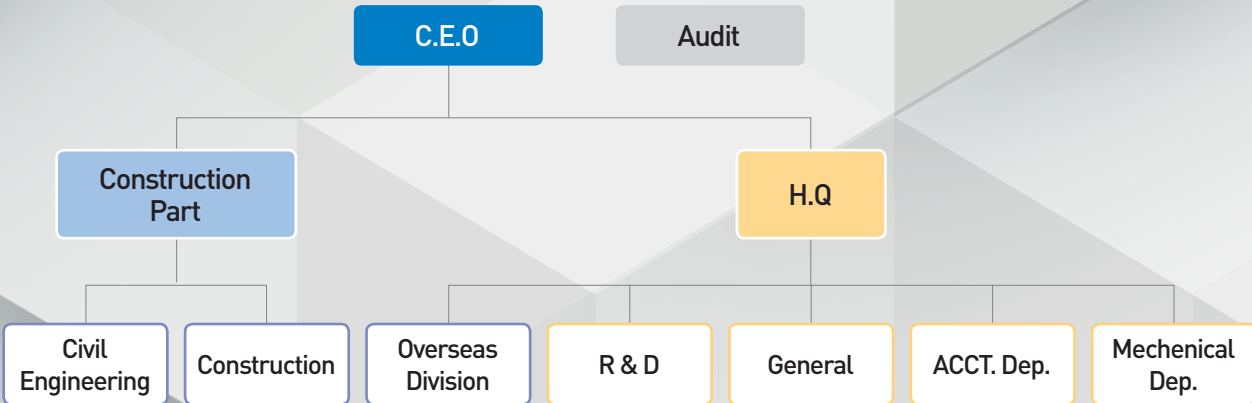

NAM HUNG

CONSTRUCTION CO., LTD.

COMPANY PROFILE





MAJOR BUSINESS AREA

CONSTRUCTION

We insist on the best quality construction based on our 53 years of construction know-how, technology and manpower. We design and consult with owners or clients to find the best solution for cost-saving, without sacrificing quality design and construction.

Cold Storage Warehouse

Medical Facilities

Residential Facilities

Resort & Accommodation

Factory

Other Facilities

Civil Engineering

Overseas Business

Education

Cold Storage Warehouse

Construction of the Cold Storage of Sungjin Susan Co., Ltd.

Client Sungjin Susan Co., Ltd.

Construction period Nov. 01. 2008 ~ Jul. 23. 2010



SUNGJIN SUSAN CO., LTD.

Construction Area: 28,080.30㎡

Floor: Underground 1 level, ground 11 levels

Construction of the Storage of Sea Sky Global Co., Ltd.

Client Sea Sky Global Co., Ltd.

Construction period Sep. 10. 2013 ~ Jul. 23. 2014



SEA SKY GLOBAL REFRIGERATION WAREHOUSE

Construction Area: 7,237.70㎡

Floor: ground 5 levels

Extension Construction of the Cold Storage of Hanjin Co., Ltd.

Client Hanjin Co., Ltd.

Construction period Aug. 06. 2014 ~ Dec. 15. 2014



HANJIN CO., LTD.

Construction Area: 2,136.57㎡ . Floor: ground 2 levels

Construction of the Cold Storage facility of Go Ryu

Client Go Ryu Cold Storage Company

Construction period Mar. 10. 2017 ~ Aug. 18. 2018



GO RYU COLD STORAGE COMPANY

Construction Area: 11,760㎡

Floor: 1 Building - Underground 1 level, ground 7 levels

Medical Facilities

Construction of R & D facility building of Baek Hospital

Client R&D facility building of Baek Hospital

Construction period Feb. 20. 2018 ~ June. 23. 2019



BAEK HOSPITAL

Construction Area: 6,428m²

Floor: Underground 1 level, ground 5 levels

Construction of Ba-Run Hospital

Client BR Develop

Construction period Apr. 01. 2017 ~ Sep. 27. 2018



BA-RUN HOSPITAL

Construction Area: 15,661m²

Floor: Underground 3 levels, ground 10 levels

Construction of Medison Tower

Client Medison Companion Co., Ltd
Construction period Aug. 30. 2018 ~ Nov. 30. 2019



MEDISON TOWER
Construction Area: 11,162㎡
Floor: Underground 3 levels, ground 4 levels

Construction of Phase I, II Kangil Hospital

Client Kangil Hospital
Construction period Jan. 30. 2020 ~ Dec. 31. 2020



KANGIL HOSPITAL I **Construction Area:** 9,806.88㎡ **Floor:** Underground 1 level, ground 6 levels
KANGIL HOSPITAL II **Construction Area:** 4,231㎡ **Floor:** Underground 1 level, ground 6 levels

Refurbishment of the St. Benedictus Convent

Client St. Benedictus Convent

Construction period May. 22. 2015 - Sep. 02. 2016



ST. BENEDICTUS CONVENT

Construction Area: 7,182.188㎡

Floor: Underground 1 level, Ground 4 levels

Expanded & Renovation Construction of the Soo-yeong Hanseo Hospital

Client Medical corporation Sun-Woo

Medical Foundation Han-Seo Hospital

Construction period Jul. 31. 2007 ~ Aug. 10. 2008



HAN-SEO HOSPITAL

Construction Area: 6,636.84㎡

Floor: Underground 1 level, ground 9 levels

Residential Facilities

Construction of The Terrace Hue Apartment in Kim Cheon

Client HyoDong Construction Co., Ltd.

Construction period Feb. 01. 2019 ~ May. 31. 2021



TERRACE HUE APARTMENT IN KIM CHEON

Construction Area: 20,231㎡

Floor: Underground 2 levels, ground 4levels (11 Buildings, 184 Number of Households)

Construction of the Accommodation in YoensanDong Facility

Client HM Development Limited

Construction period Jan. 31. 2020 ~ Nov. 30. 2021



YOENSANDONG FACILITY

Construction Area: 7,804㎡

Floor: Underground 1 level, ground 23 levels

Construction of the Namhung-Fellisia Apt in Andong

Client Mayor company Co., Ltd.

Construction period Jun. 2015 ~ Jun. 2017(Planning)



NAMHUNG-FELLISIA APT IN ANDONG

Construction Area: 54,903.00㎡

Floor: Underground 2 levels, ground 10 levels
(8 Buildings, 375 Number of Households)

Construction of the Namhung-Fellisia Apt in Gwang Yang

Client NHD Limited

Construction period Dec. 24. 2019 ~ Oct. 20. 2022



NAMHUNG-FELLISIA APT IN GWANG YANG

Construction Area: 31,196.00㎡

Floor: Underground 1 level, ground 20 levels
(4 Buildings, 500 Number of Households)

Construction of the Aden Hwa Myung Dong Complex Building

Client Hyuk-Ji B&B

Construction period Dec. 30. 2018 ~ May. 15. 2021



ADEN HWA MYUNG DONG COMPLEX BUILDING

Construction Area: 10,667m²

Floor: Underground 2 levels, ground 23 levels

Construction of the Complex Building in GeoJeDong

Client HyunSan development

Construction period Nov. 15. 2019 ~ July. 14. 2021



COMPLEX BUILDING IN GEOJEDONG

Construction Area: 5,8340m²

Floor: Underground 1 level, ground 20 levels

Resort & Accommodation facility

Construction of the Hae Un Dae Golf & Resort

Client HB Golf & Resort

Construction period Apr. 20. 2017 ~ June. 05. 2019



HAE UN DAE GOLF & RESORT

Construction Area: 21,108m²

Floor: ground 4 levels

Construction of Song Do Fairfield Marriot Hotel

Client KRS

Construction period Dec.1 2. 2017 ~ Apr. 08. 2020



SONG DO FAIRFIELD MARRIOT HOTEL

Construction Area: 9,875m²

Floor: ground 19 levels

Factory

Construction of the Joint Logistics Center in Changwon

Client Hanjin Co., Ltd.

Construction period Oct. 18. 2004 ~ Dec. 10. 2005



JOINT LOGISTICS CENTER IN CHANGWON

Construction Area: 20,169.18m² / Floor: ground 3 levels

Extension Construction of the Factory of Nexen Tire Co., Ltd.

Client Nexen Tire Co., Ltd.

Construction period Nov. 15. 2006 ~ Jul. 30. 2007



FACTORY OF NEXEN TIRE CO., LTD.

Construction Area: 16,160.95m² / Floor: Underground 1 level, ground 2 levels

Other Facilities

Construction of the Jin-Young Complex Rest Area in HWY Namhae

Client S & D Distribution

Construction period June. 30. 2019 ~ Jan. 20. 2021



JIN-YOUNG COMPLEX REST AREA

Construction Area: 10,538m²

Floor: Underground 1 level, ground 3 levels

Construction of the KNN office Building

Client KNN Co., Ltd.

Construction period Jun. 20. 2010 ~ Oct. 20. 2012



KNN OFFICE BUILDING

Construction Area: 82,008.64m²

Floor: Underground 5 levels, ground 28 levels

Construction of the Culture and Art Center in Yeonggwang

Client Yeonggwang County Office Jeollanam-do
Construction period Apr. 09. 2010 ~ May. 19. 2013



CULTURE AND ART CENTER IN YEONGGWANG

Construction Area: 6,521.85㎡
Floor: Underground 2 levels, ground 2 levels

Construction of the Busan Daeyang Church

Client The Presbyterian Church of Korea Daeyang Church
Construction period Jul. 01. 2012 ~ Jul. 31. 2013



BUSAN DAEYANG CHURCH

Construction Area: 6,906.27㎡
Floor: Underground 1 level, ground 6 levels

Construction of the Haeundae Station of Donghae South Line (Busan-Ulsan) Double Track Railway 3d block

Client SK Engineering & Construction Co., Ltd.

Construction period Jun. 26. 2009 ~ Feb. 25. 2014



**HAEUNDAE STATION OF DONGHAE
SOUTH LINE (BUSAN-ULSAN) DOUBLE
TRACK RAILWAY 3D BLOCK**

Construction Area: 4,988.20m²

Floor: Underground 2 levels,
above ground 2 levels

Civil Engineering

Mieum district general industrial complex project of Busan, Jinhae Free Economic Zones (3, 4-2 block)

Client Busan Metropolitan Corporation

Construction period Dec. 31. 2008 ~ Mar. 31. 2013



**MIEUM DISTRICT OF BUSAN, JINHAE
FREE ECONOMIC ZONES**

Project square measure: 1,486,730.00㎡

Yangsang Deokgye general industrial complex project's Structure part

Client Master Korea Co., Ltd

Construction period Jul. 12. 2011 ~ Feb. 25. 2015



**YANGSANG DEOKGYE GENERAL
INDUSTRIAL COMPLEX**

Project square measure: 359,846.90㎡

Sung Chang general industrial complex project

Client Sung Chang Co., Ltd

Construction period Jan. 15. 2015 ~ July 25. 2017

SUNG CHANG GENERAL INDUSTRIAL COMPLEX PROJECT

Project square measure: 532,540㎡



Sa Cheon general industrial complex project

Client Jang Won Co., Ltd

Construction period June. 15. 2014 ~ Dec. 31. 2024



SA CHEON GENERAL INDUSTRIAL COMPLEX PROJECT

Project square measure: 309,291.6㎡

Overseas Business

Construction of Freetown City Administrative Complex in Sierra Leone

Client Freetown City Council(Sierra Leone)
Construction period Oct. 12. 2017 ~ Dec. 31. 2020



FREETOWN CITY ADMINISTRATIVE COMPLEX
Construction Area: 20,069.18m²
Floor: Underground 1 level, ground 15 levels

Establishment of three Advanced Vocational Training Centers in Cameroon

Client The Ministry of Employment and Vocational Training of Cameroon
Construction period Aug. 31. 2015 ~ Feb. 14. 2013



DUALA
Construction Area: 21,664.69m²
Floor: ground 1~2 levels(34 Buildings)



LIMBE
Construction Area: 21,664.69m²
Floor: ground 1~2 levels(34 Buildings)



SANMELIMA
Construction Area: 21,664.69m²
Floor: ground 1~2 levels(34 Buildings)

Phase III of Hospital Modernization Project (EDCF) in Bosnia and Herzegovina, Banja Luka

Client Ministry of Health and Social Welfare (Bosnia and Herzegovina)

Construction period Apr. 01. 2013 ~ Dec. 31. 2014



PHASE III OF HOSPITAL MODERNIZATION PROJECT (EDCF)

Construction Area: 5,892.79m²

Floor: Underground 1 level, ground 3 levels

Mongolia Golden Vill Apartment Ulaanbaatar city, Mongolia

Construction period 2006 ~ 2009



MONGOLIA GOLDEN VILL APARTMENT

Construction Area: 27,461.81m²

Floor: underground 3 levels,
ground 10 levels (6 buildings)

Education

Expansion Construction of Dormitory at the National University in Busan (BTL)

Client Handong Development Co., Ltd.
Construction period Jul. 01. 2007 ~ Aug. 31. 2008



BUKYONG NATIONAL UNIVERSITY

Site Area: 22,500.0㎡ / **Construction Area:** 31,282.19㎡
Floor: Underground 1 level, ground 20 levels
Structure: Reinforced Concrete Structure



BUSAN NATIONAL UNIVERSITY

Site Area: 8,200.0㎡
Construction Area: 22,115.38㎡
Floor: Underground 1 level, ground 4 levels
Structure: Reinforced Concrete Structure



BUSAN NATIONAL UNIVERSITY OF EDUCATION

Site Area: 4,000.0㎡
Construction Area: 7,510.78㎡
Floor: Underground 1 level, ground 5 levels
Structure: Reinforced Concrete Structure

Construction of Dae-Gu University Public Dormitory Limited

Client Dae-Gu University Public Dormitory Limited
Construction period Nov. Aug.14. 2019 ~ Feb. 03. 2021



DAE-GU UNIVERSITY PUBLIC DORMITORY

Construction Area: 13,418㎡
Floor: Underground 1 level, ground 11 levels

Office & Affiliate

Office

Namhung Seoul Office

Located in capital city of Seoul. Seoul office concentrate in developing overseas project managed by Export-Import Bank of Korea (EXIM Bank of Korea) and Korea International Cooperation Agency (KOICA) and local construction project in Seoul, Gyeonggi-do.

Namhung Jeju Office

Located in Jeju island. Jeju office develop, manage and control construction project in Jeju Island.

Affiliate

NHD(Namhung Development)

Namhung has established NHD to expand fields of business on real estate development in residential, commercial and industrial sectors.

Sunset Business Hotel

Namhung has diversified the business spectrum to accommodation sector since 2007 which is called Sunset Business Hotel. It is located at Busan, Haeun Dae beach. We love to serve customers to give the utmost satisfaction.



SUNSET BUSINESS HOTEL

Site Area: 11,793 m²

Floor: underground 4 levels, ground 15 levels

Structure: Reinforced Concrete Structure

*Your satisfaction is
our number one priority through our city view
and refreshes your mind
with scenery of Haeun Dae's Ocean.*



Contact

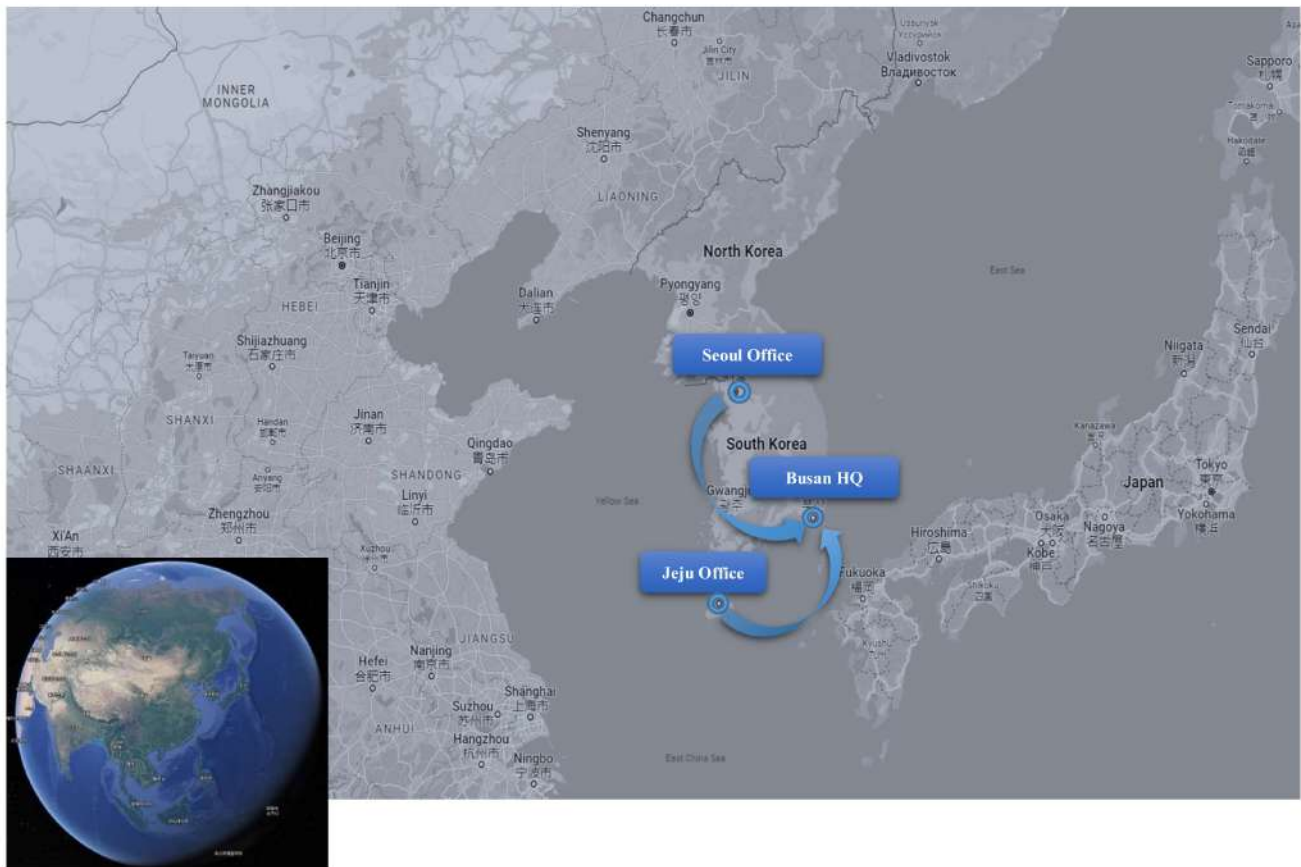

Busan Headquater

43, jungang-daero 702 beon-gil, Busanjin-gu, Busan,
Republic of Korea

TEL. 82-51-818-1870~6 FAX. 82-51-818-1877

Consulting Estimate TEL. 82-51-818-1870[EXT. 141]

www.namhung.net

Seoul Office

B320, Tera Tower2, 201 Songpa-daero, Songpa-gu, Seoul,
Republic of Korea

TEL. 82-2-881-5721 FAX. 82-2-881-5726

Jeju Office

503 Jeju Yeun Building 38, Yeonsam-ro, Jeju-si, Jeju-do,
Republic of Korea



46, Gunam-ro, Haeundae-gu, Busan, Korea

TEL. 82-51-730-9900 FAX. 82-51-746-9694

www.sunsethotel.co.kr

Since 1969
Namhung

 **NAMHUNG Construction CO., Ltd.**

43, Jungang-daero 702beon-gil, Busanjin-gu, Busan, Korea
TEL. 82-51-818-1870~6 FAX. 82-51-818-1877
Consulting Estimate T. 82-51-818-1870[Ext. 141]

Namhung Overseas Department Seoul Office
B320, Tera Tower2, 201 Songpa-daero, Songpa-gu, Seoul, Korea
TEL. 82-2-881-5721 FAX. 82-2-881-5726

www.namhung.net

 **HAEUNDAE SUNSET**

46, Gunam-ro, Haeundae-gu, Busan, Korea
TEL. 82-51-730-9900 FAX. 82-51-746-9694
www.sunsethotel.co.kr

Business Hotel

